

1140 SEQUOIA STREET • DELAVAN, WISCONSIN 53115
262-728-6737

NOTE: BEARINGS ARE REFERENCED TO THE
WISCONSIN COORDINATE SYSTEM -
SOUTH ZONE.

PLAT OF

PART OF LOT 1 OF CERTIFIED SURVEY MAP NO. 3430.
LOCATED IN THE SOUTHEAST 1/4 OF THE NORTHEAST 1/4
OF SECTION 26, T2N, R16E, WALWORTH COUNTY, WISCONSIN.

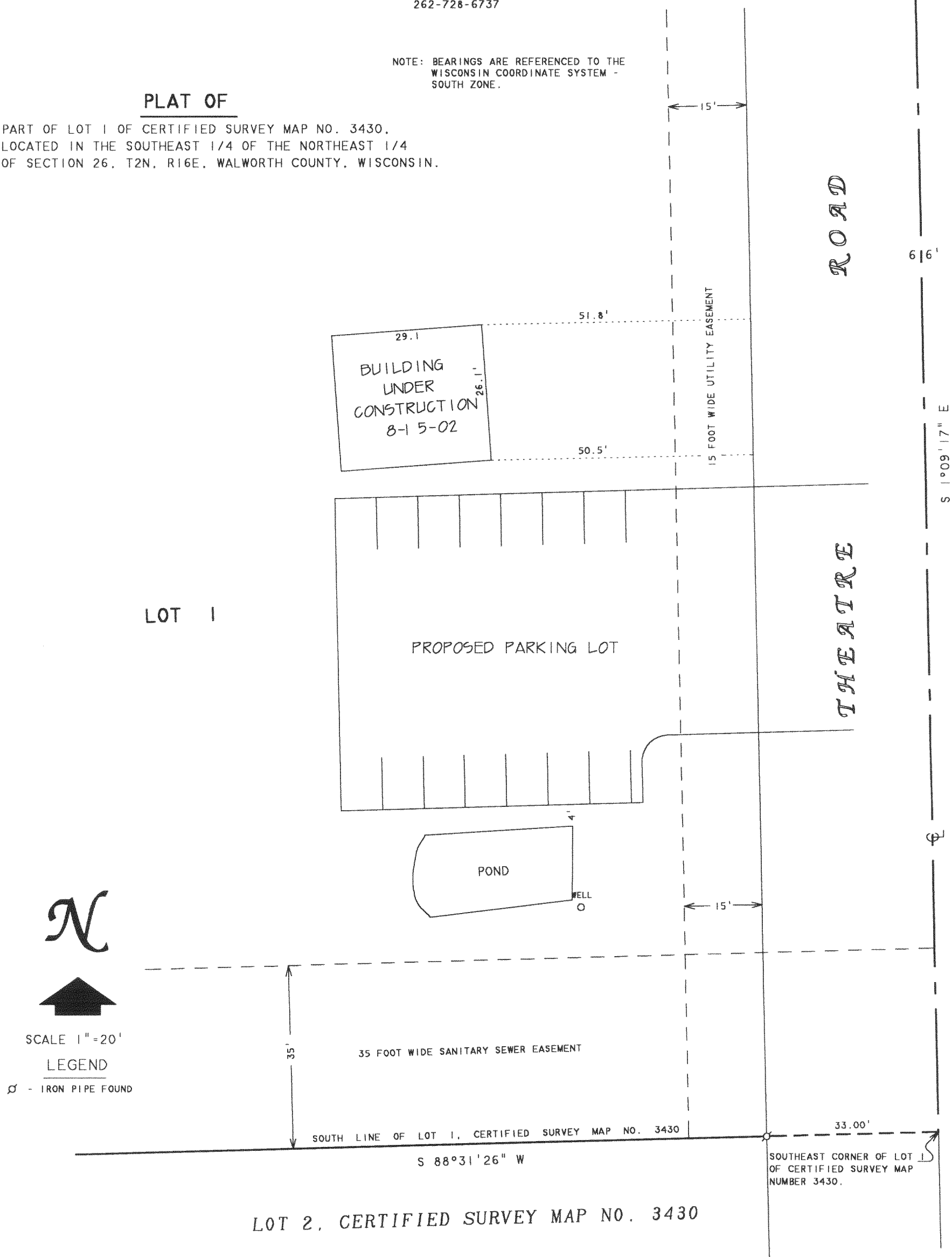

REVISED DATE: AUGUST 19, 2002
REVISED TO SHOW BUILDING UNDER
CONSTRUCTION.

ORDERED BY: MARK ADELMAN
4218 MULLBERRY STREET
DELAVER, WI 53115

Quint F. Roll

DAVID F. ABELL
WISCONSIN REGISTERED LAND SURVEYOR, S-1596

May 9, 2002

DATE 7/1/78 JOB NUMBER - 01177B
NOTE: THIS IS NOT A CERTIFIED COPY UNLESS SEALED.

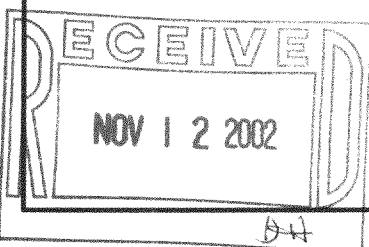

FA3430-1

216-3277